Vegetable in Season (with no airmiles)
Season-Late Summer
English Name: Tomato
Latin Name:
Lycopersicon
esculentum
Country: UK

Name:_____

In the Kitchen:

Pests:

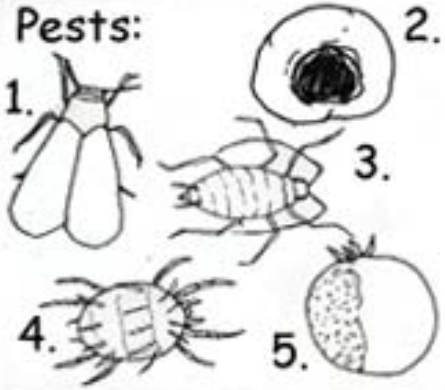

1.White Fly
2.Blossom end rot
3.Aphid
4.Spidermite
5.Blight

Created by: www.mossgreenchildrensbooks.co.uk

Illustrated by Natalia Thorpe